INSCRIBED TO

COL. JOHN W. CAMPBELL, CHIEF OF POLICE.

ST. LOUIS, MO.

MAGOOGAN

WALKIN HIS BAIT.

WORDS BY

JOHN J. JENNINGS.

SONG & CHORUS

4

MUSIC BY

ANGELO ROSSI.

MARCH

4

QUICKSTEP

4

Published by Balmer & Weber, St. Louis.

Copyrighted 1886 by Balmer & Weber.

W. J. MORGAN & CO. CLEVELAND, O.

MAGOOGIN

March and Quickstep.

COMPOSED BY ANGELO ROSSI.

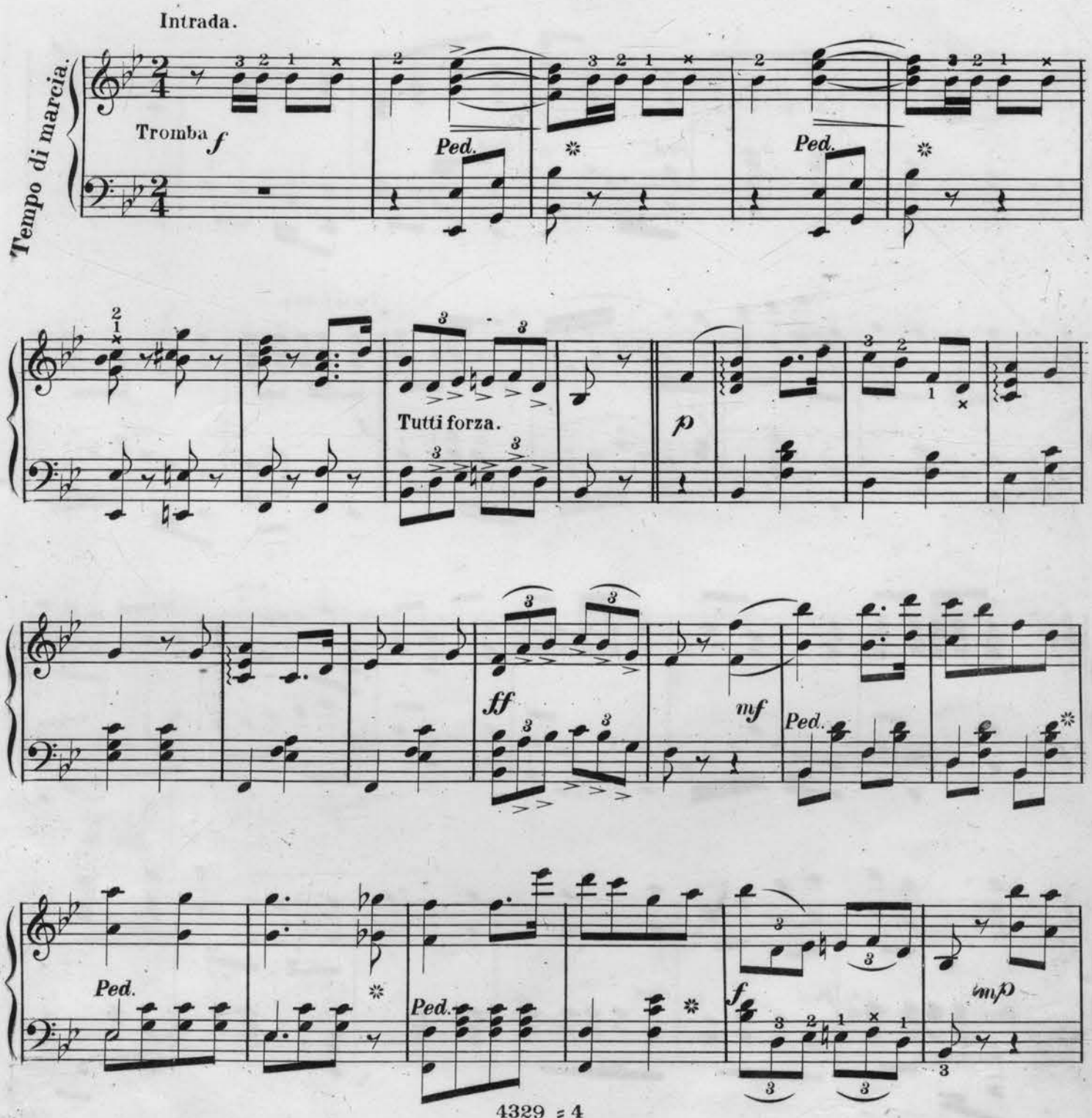

4329 = 4

Copyright 1883 by Balmer & Weber.

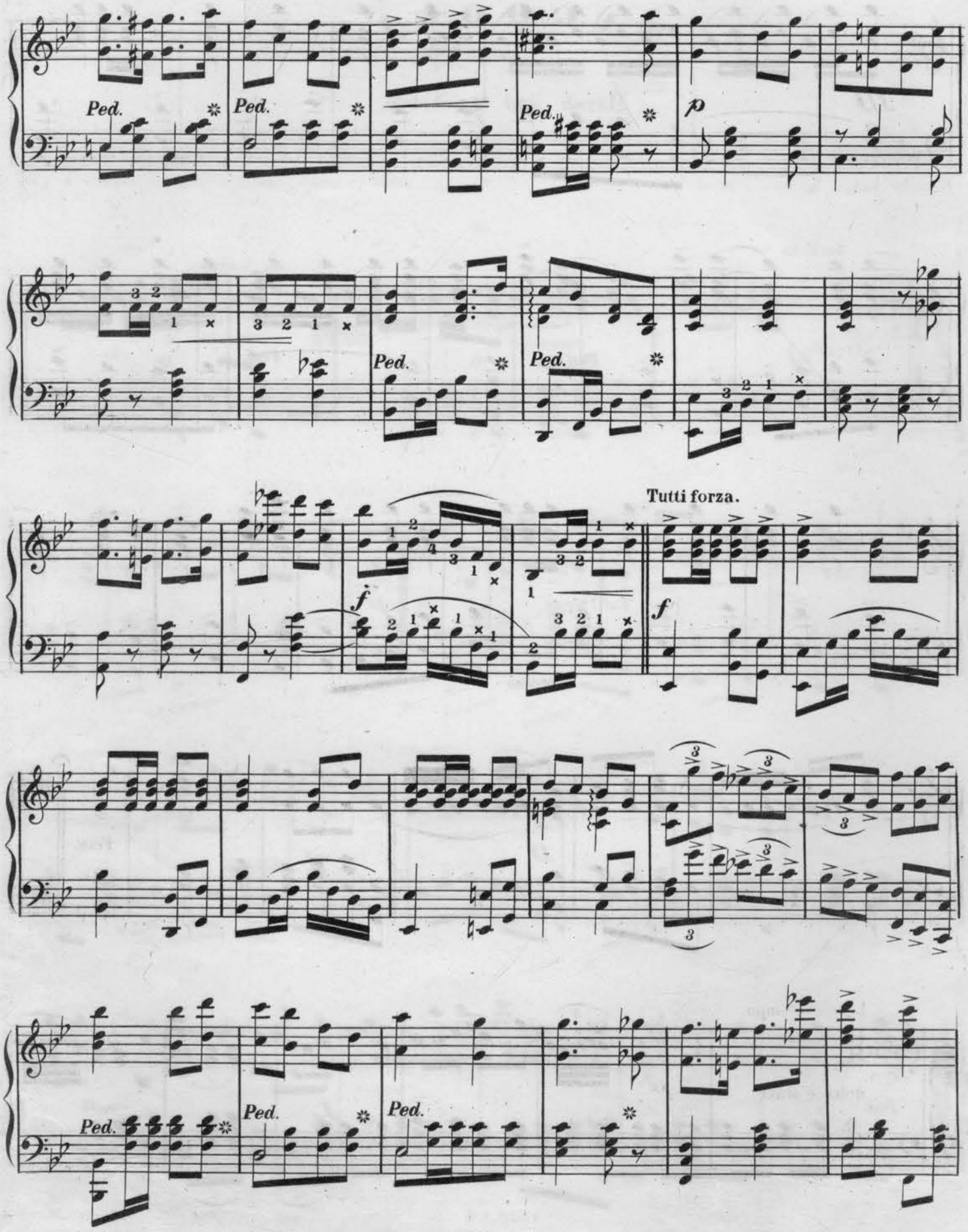
Ped.
p
Tutti forza.
f

fff

Fine.

Listesso tempo.

TRIO.

dolce e stacc.

p

mf

mp

cres.

f

ff

Faugh a ballagh ha ha

Striking club on curb stone.

Ped. *Ped. *Ped. *

8

D.C.al Fine.